An Ethics-Based Guide to Decision-Making for Clinical Resource Allocation During an Influenza Pandemic
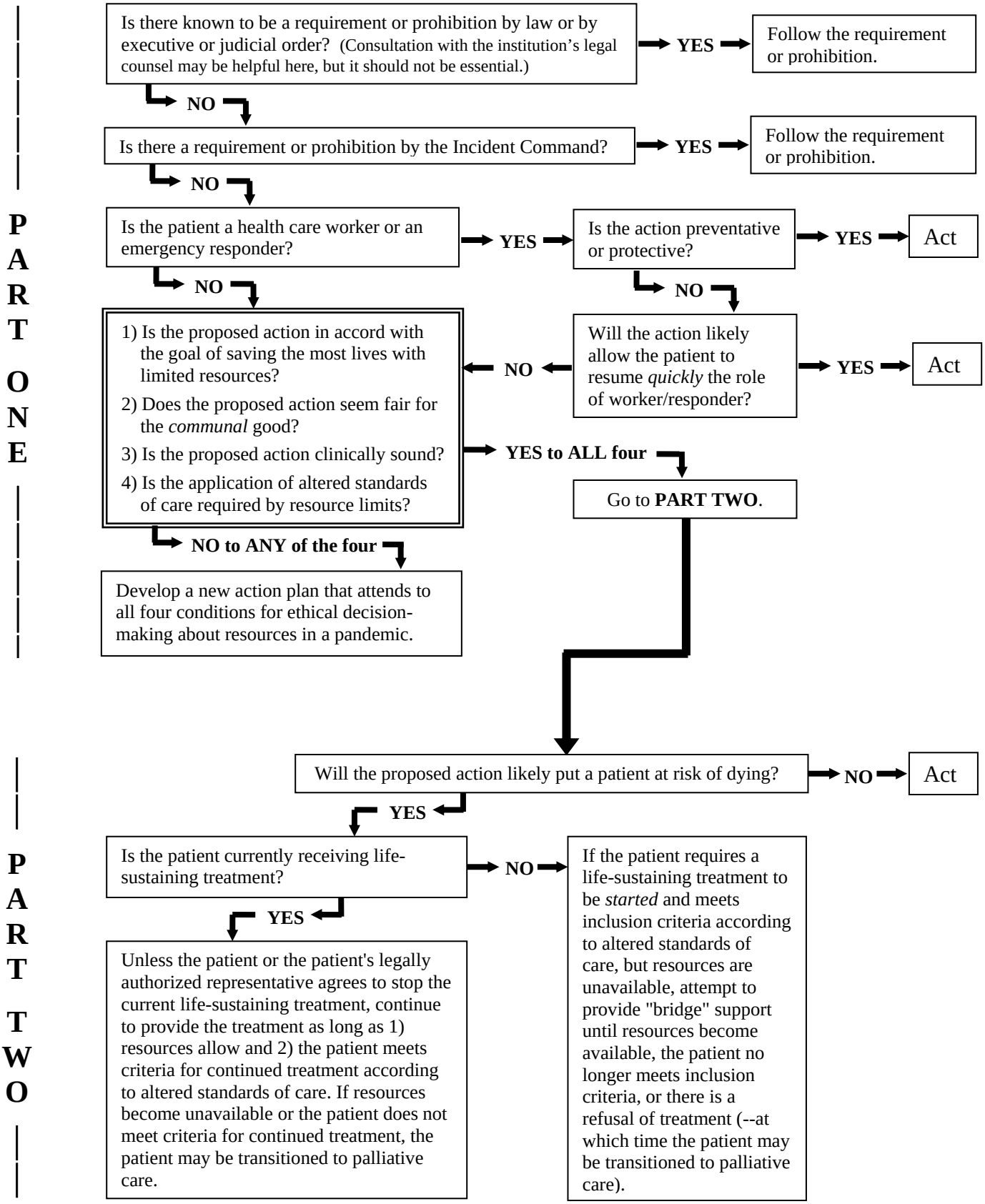
John Ehman (mail@ehman.org), 1/8/08 draft